

1 SECTION THRU SITE & HOUSE  
A2 1/8"=1'-0"



6 BUBBLE DIAGRAM  
A2 DEVELOPING THE LAYOUT

MAIN IDEAS:  
LARGE WATERFRONT FACE WITH GLAZING AND FAULTED CEILINGS  
ROMAN STYLE COURTYARD BRINGING THE FAMILIES TOGETHER  
INTERESTING LAYOUT SHAPED BY THE SITE (SETBACKS DESIGN THE HOUSE)  
PROVIDE EACH FAMILY WITH UNIQUE BEDROOM OPTIONS WITH STUNNING VIEWS

IDEAGRAM:  
The initial concept sketch (middle to the right) shows the idea of a modern house having a large glass facade stretched up and down from the horizon. It celebrates in dramatic fashion the cliff side and the house uses the steep grade to project itself over. Below the concept sketch is a more refined version which indicates the need for a concrete retaining wall below the slab that is projected out of the grade (See the development of a "blind deck" with large Nanawall glass doors that slide open all the way along the front inviting the outside into the interior. Rather than bringing people out onto a deck, we bring the deck into the interior as the location near the setback does not allow for a traditional outward deck space. Another design feature seen in these concept sketches is my idea of a central courtyard which is reminiscent of a Roman courtyard. This space not only ties the main house to the cottage, it also provides a connection to the outdoors which bring most spaces in touch with it in the summer time, this court also experiences direct sunlight and can be used to bring the families together. the covered link to the cottage acts as a trellis for the growth of vines to be enjoyed by the occupants.

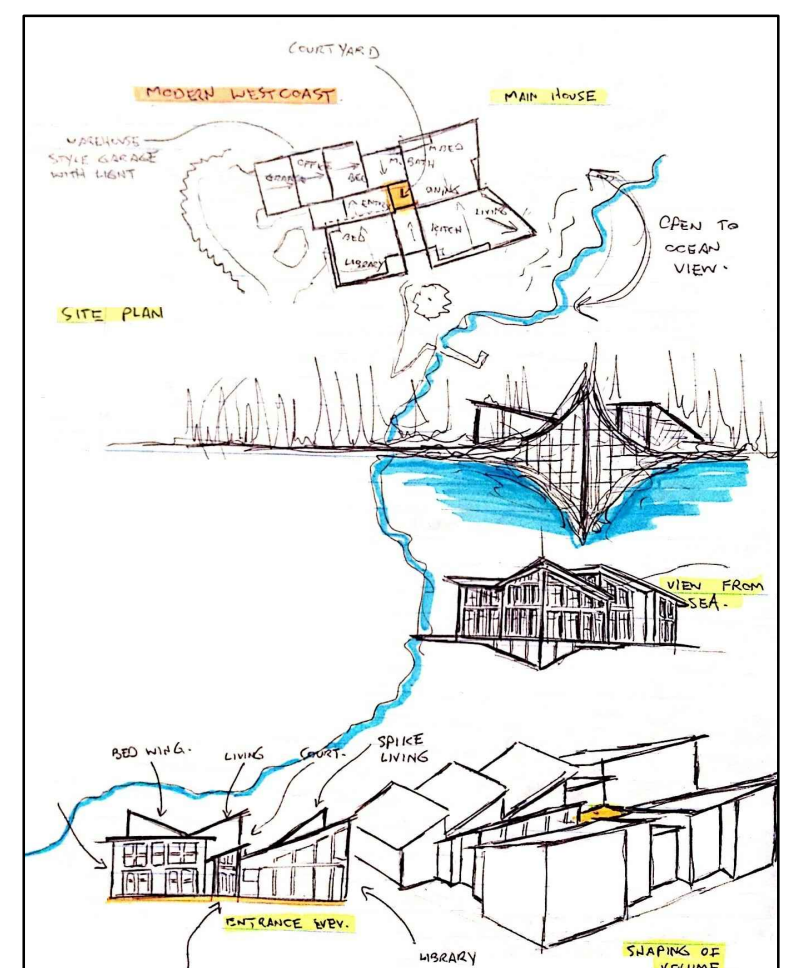

5 IDEAGRAM  
A2 FIRST CONCEPT SKETCH



INSPIRATION:  
STEEL ROOF  
AND WOOD  
CEDAR SIDING

INSPIRATION:  
CLERESTORIES,  
GLAZING WITH  
SLOPED ROOFS

INSPIRATION: COVERED WALKWAY  
WITH CEDAR TRIM TO LET  
VINES GROW UP ALONG



4 INSPIRATIONS  
A2 SOURCE: KD DESIGN, VICTORIA

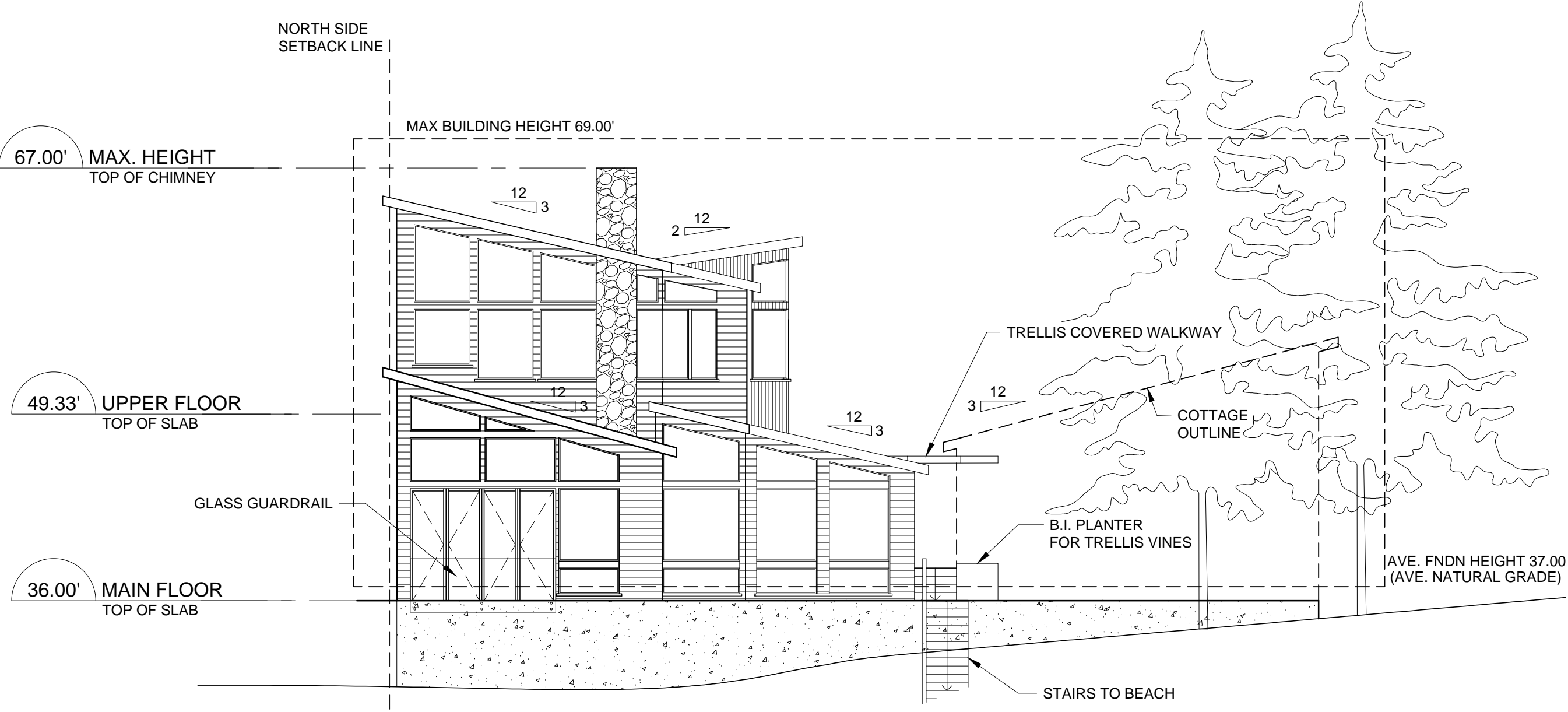

2 WEST ELEVATION  
A2 1/8"=1'-0"

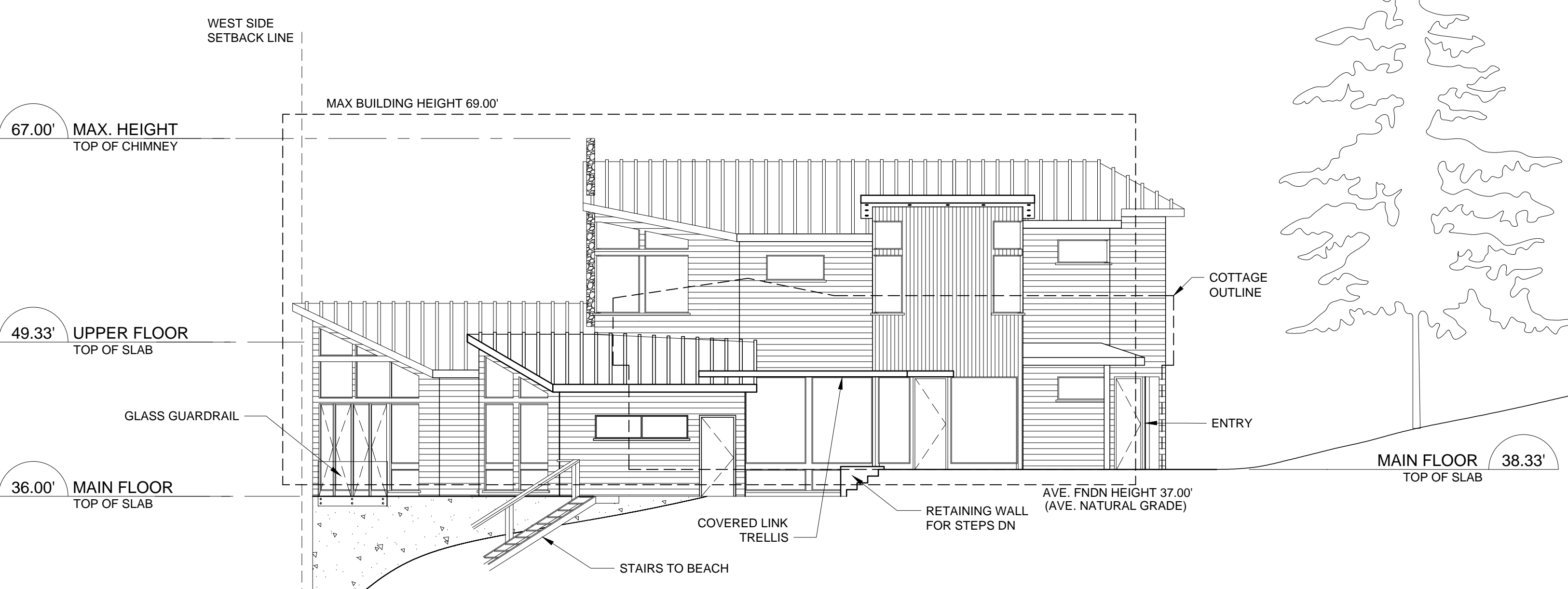

3 SOUTH ELEVATION  
A2 1/8"=1'-0"

PROJECT TITLE: <b>GULF ISLAND GET-AWAY</b>	
SHEET TITLE: <b>SECTION AND ELEVATIONS</b>	
SCALE: 1/8"=1'-0"	
DRAWN BY: AARON PUPPE	
DATE: DECEMBER 2, 2014	
STUDENT NO: A00893855	
SET: B	SHEET NO: <b>A2</b>
COURSE NO: BLDG3000	